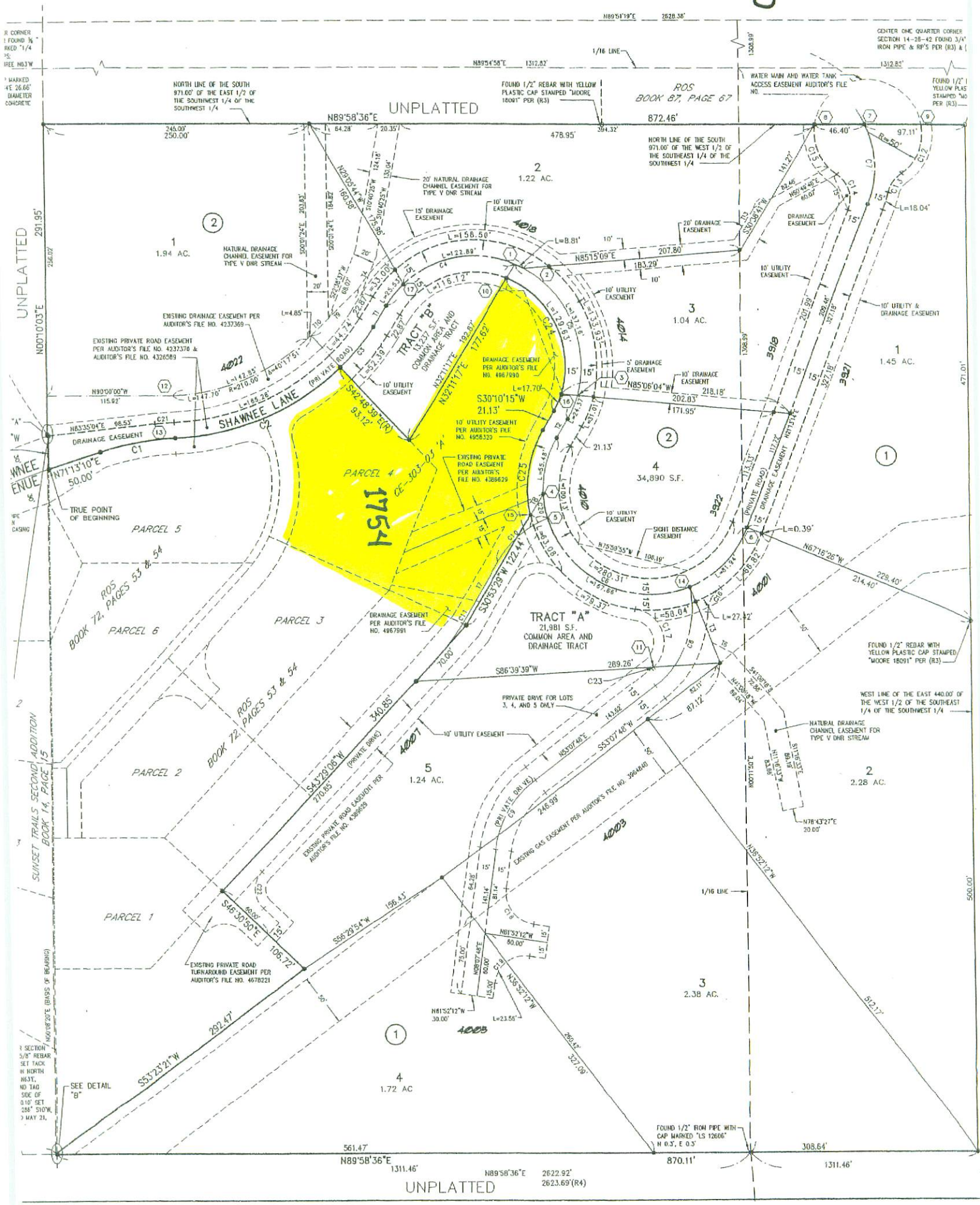Shawnee Canyon